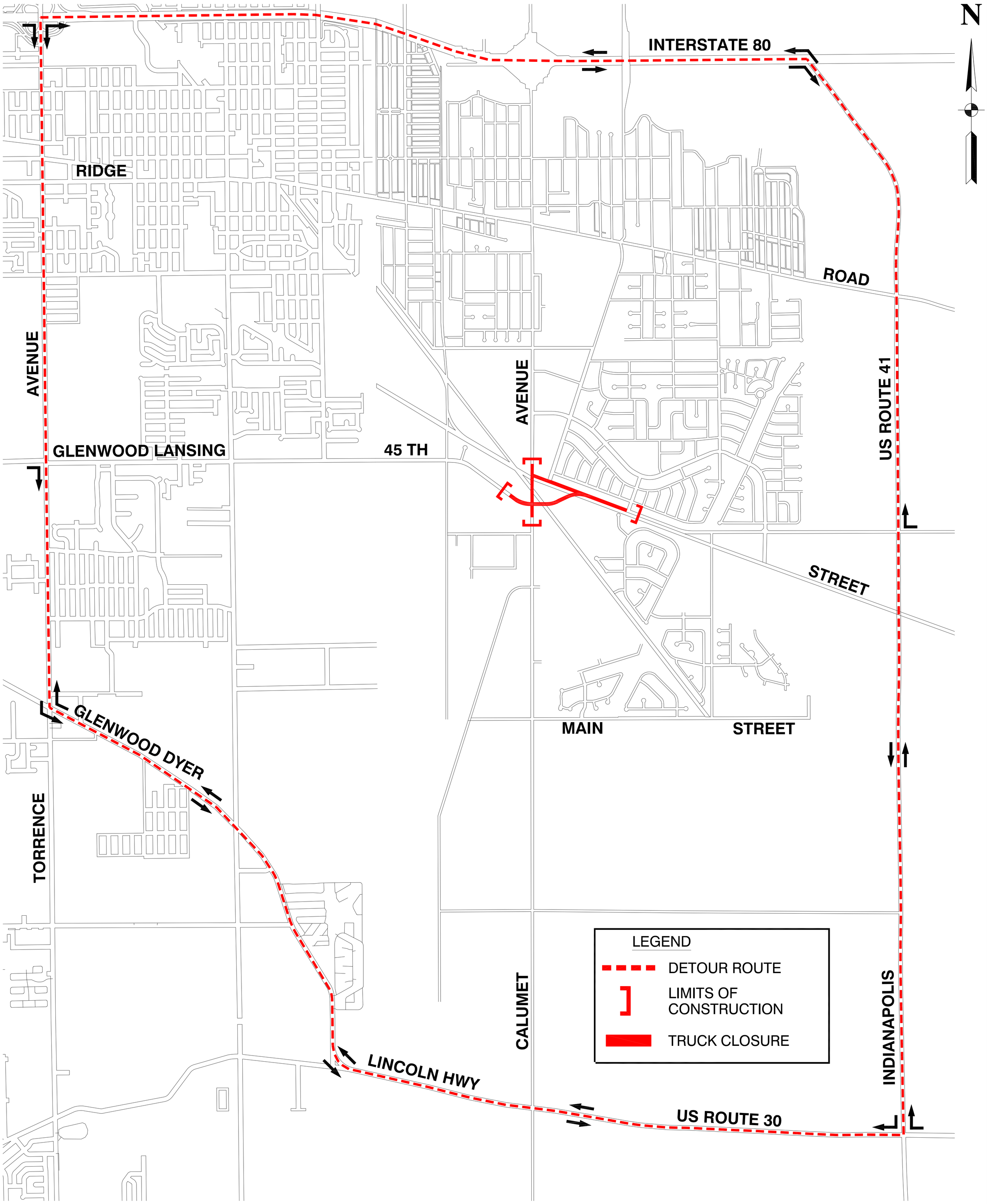

PREPARED BY:

Robinson ENGINEERING

TEMPORARY REGIONAL TRUCK ROUTE

08315-DETR-02 - EX01