

JOHN STUART ALLEN  
REGISTERED  
No.  
LS29900011  
STATE OF  
INDIANA  
LAND SURVEYOR

1 OF 3 SHEET	CLIENT: School Town of Munster	DATE: JUNE 25, 2025	<b>TOPOGRAPHICAL SURVEY</b> WILBUR WRIGHT MIDDLE SCHOOL 8520-8830 COLUMBIA AVENUE	<b>TORRENGA SURVEYING, LLC</b> PROFESSIONAL LAND SURVEYORS 907 RIDGE ROAD, MUNSTER, INDIANA 46321 TEL. No.: (219) 836-8918 WEBSITE: WWW.TORRENGA.COM	
	JOB NO: 2025-0109 DRAWN: SLD	REVISIONS:			
	SCALE: 1" = 40'	REVISIONS:			

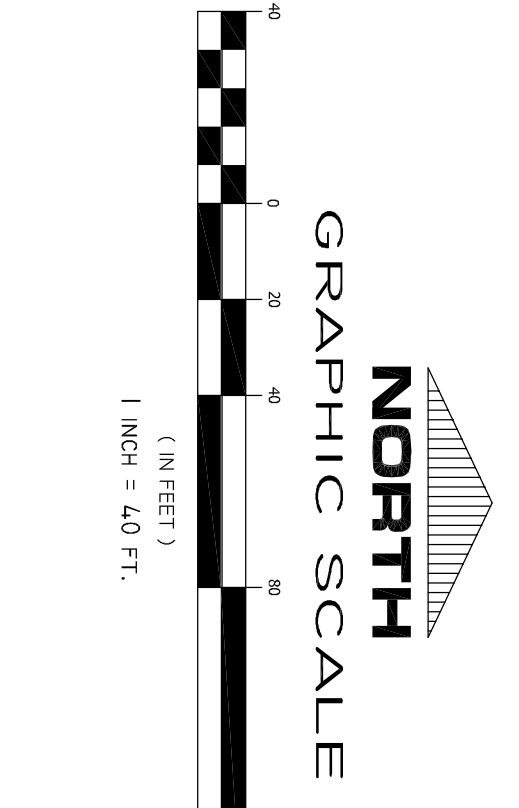

TOPOGRAPHICAL SURVEY

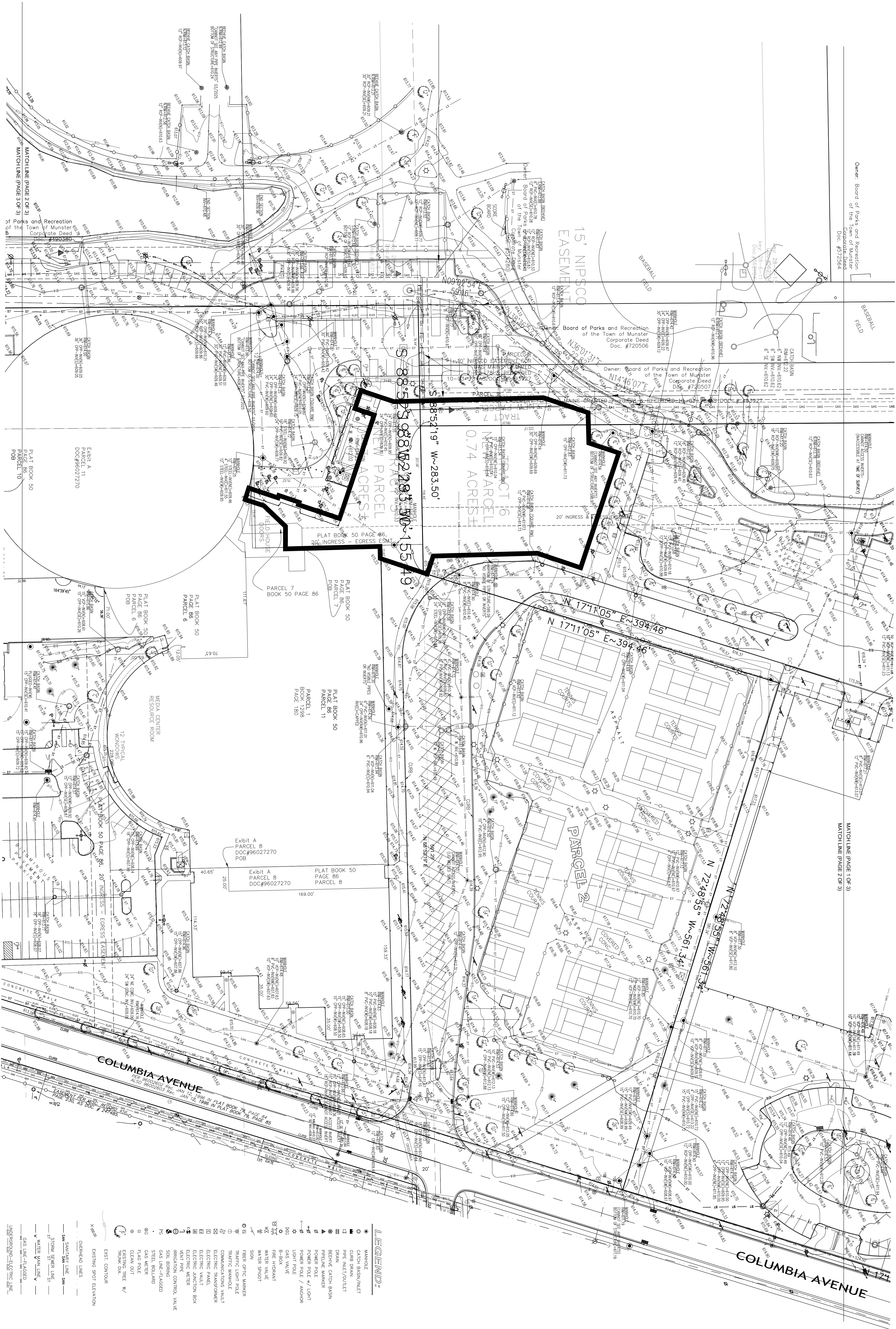

STATE OF INDIANA )  
COUNTY OF LAKE )  
TORRENGA SURVEYING, LLC.  
JOHN STUART ALLEN - Registered Land Surveyor No. LS9900011

CLIENT:  
School Town of Munster

DATE: JUNE 25, 2025

REVISIONS:

TOPOGRAPHICAL SURVEY

WILBUR WRIGHT MIDDLE SCHOOL

8520-8830 COLUMBIA AVENUE

TORRENGA SURVEYING, LLC

PROFESSIONAL LAND SURVEYORS

907 RIDGE ROAD, MUNSTER, INDIANA 46321

TEL. No.: (219) 836-8918

WEBSITE: WWW.TORRENGA.COM

16

SHEET

2 OF 3

JOB NO: 2025-0109

DRAWN: SLD

SCALE: 1" = 40'



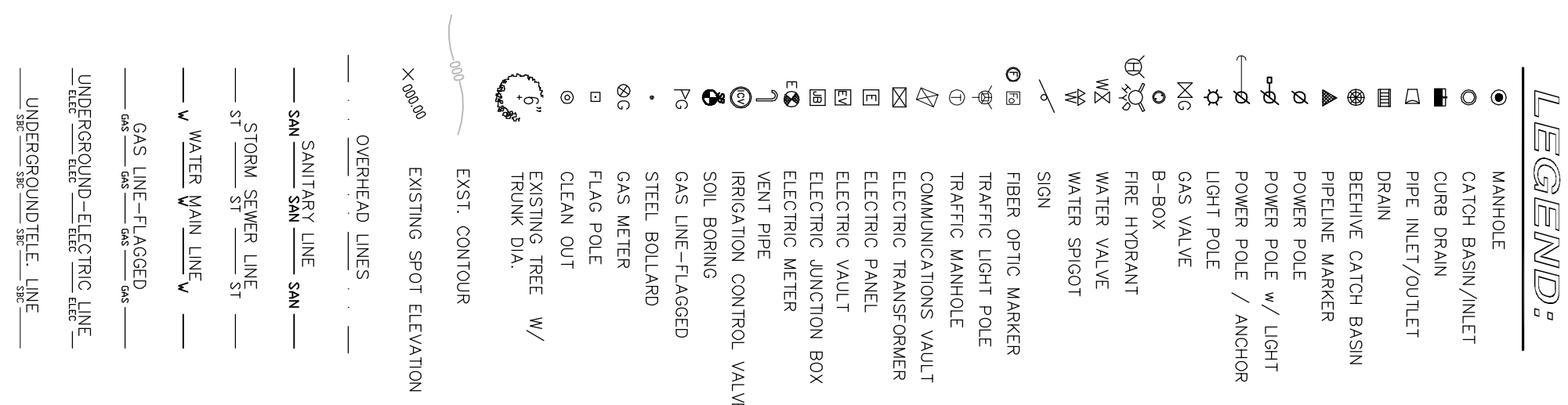
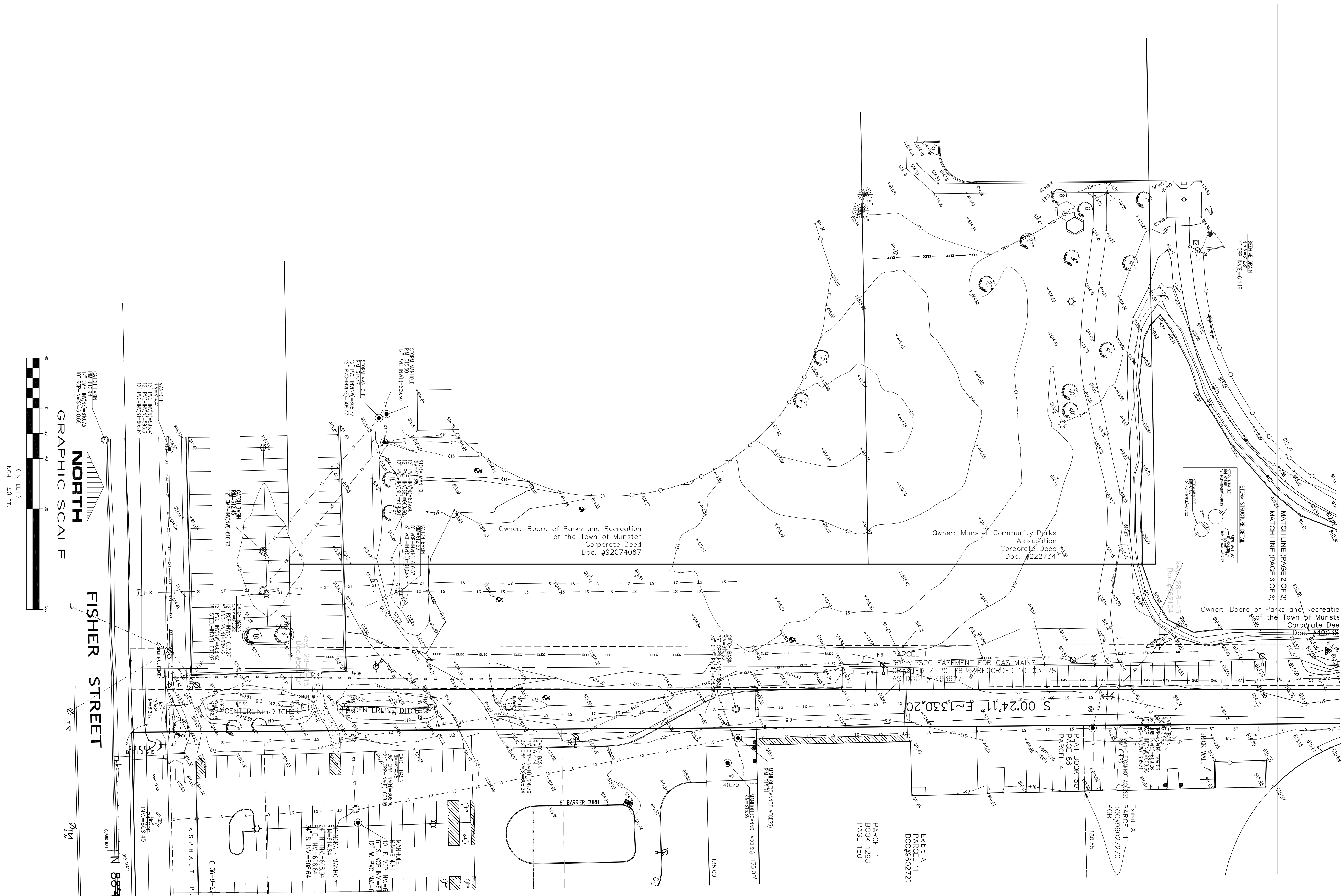
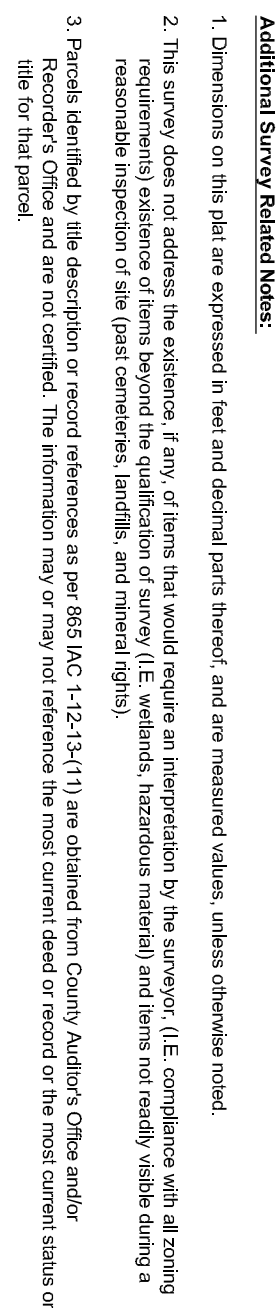

STATE OF INDIANA } \$  
COUNTY OF LAKE }  
  
THIS IS NOT A BOUNDARY SURVEY  
In accordance with 865 IAC 1-12-12(f)  
retacement or original boundary survey  
  
DATE OF SURVEY: MAY 20, 2022

2-12(f): This drawing is not intended to be represented as a survey, a route survey, or a Surveyor Location Report.

TORRENGA SURVEYING, LLC

JOHN STUART ALLEN - Registered Land Surveyor No. LS29900011

*[Signature]*

SHEET

CLIENT:  
School Town of Munster

DATE: JUNE 25, 2025

REVISIONS:

JOB NO: 2025-0109  
DRAWN: SLD

SCALE: 1" = 40'

**TOPOGRAPHICAL SURVEY**  
WILBUR WRIGHT MIDDLE SCHOOL  
8520-8830 COLUMBIA AVENUE

**TORRENGA SURVEYING, LLC**  
PROFESSIONAL LAND SURVEYORS  
907 RIDGE ROAD, MUNSTER, INDIANA 46321

TEL. No.: (219) 836-8918

WEBSITE: [WWW.TORRENGA.COM](http://WWW.TORRENGA.COM)

