

TOPOGRAPHICAL SURVEY



- LEGEND:**
- MANHOLE
 - CATCH BASIN/NET
 - CHUB BRAN
 - PIPE INLET/OUTLET
 - BECHTOLD CATCH BASIN
 - PRELINE MARKER
 - POWER POLE W/ LIGHT
 - POWER POLE / ANCHOR
 - GAS VALVE
 - FIRE HYDRANT
 - WATER VALVE
 - WATER SHED
 - FIBER OPTIC MARKER
 - TRAFFIC MARKER
 - ELECTRIC TRANSFORMER
 - ELECTRIC WALT
 - ELECTRIC JUNCTION BOX
 - ELECTRIC METER
 - WATER CONTROL VALVE
 - SOIL BOND
 - GAS LINE FLAGGED
 - STEEL BOLLARD
 - GAS METER
 - CELESTIAL
 - CELESTIAL
 - EXISTING TREE W/ TRUNK DIA.
 - EXIST. CURB
 - EXISTING SPOT ELEVATION
 - OVERHEAD LINES
 - SAFETY LINE 50'
 - STORM SEWER LINE
 - WATER MAIN LINE
 - GAS LINE FLAGGED
 - UNDERGROUND ELECTRIC LINE
 - UNDERGROUND PIPE LINE

STATE OF INDIANA)
COUNTY OF LAKE)

THIS IS NOT A BOUNDARY SURVEY.
In accordance with 865 IAC 1-12-12(f), this drawing is not intended to be represented as a
replacement or original boundary survey, a title survey, or a Surveyor's Location Report.

DATE OF SURVEY: MAY 20, 2025

TORRENGA SURVEYING, LLC.
JOHN STUART ALLEN - Registered Land Surveyor No. LS29900011



CLIENT: School Town of Munster

DATE: JUNE 25, 2025

REVISIONS:

JOB NO: 2025-0109
DRAWN: SLD

SCALE: 1" = 40'

SHEET
1 OF 3

TOPOGRAPHICAL SURVEY
WILBUR WRIGHT MIDDLE SCHOOL
8520-8830 COLUMBIA AVENUE

TORRENGA SURVEYING, LLC
PROFESSIONAL LAND SURVEYORS
907 RIDGE ROAD, MUNSTER, INDIANA 46321
TEL. No.: (219) 836-8918
WEBSITE: WWW.TORRENGA.COM



TOPOGRAPHICAL SURVEY

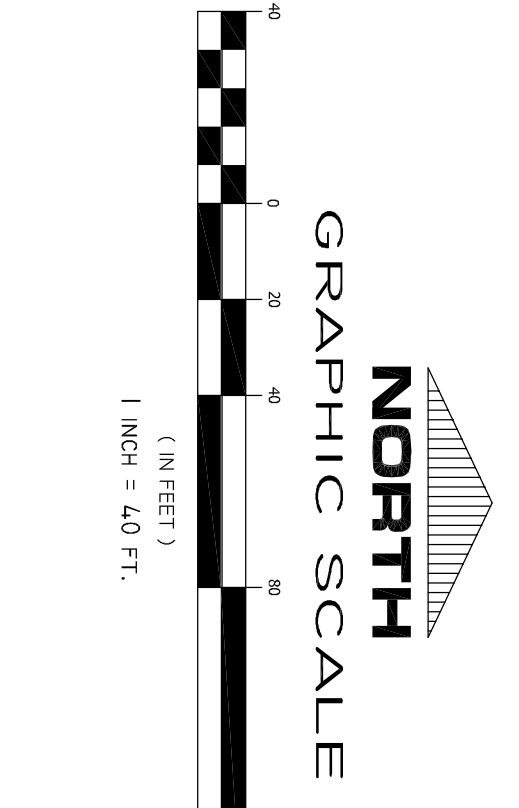
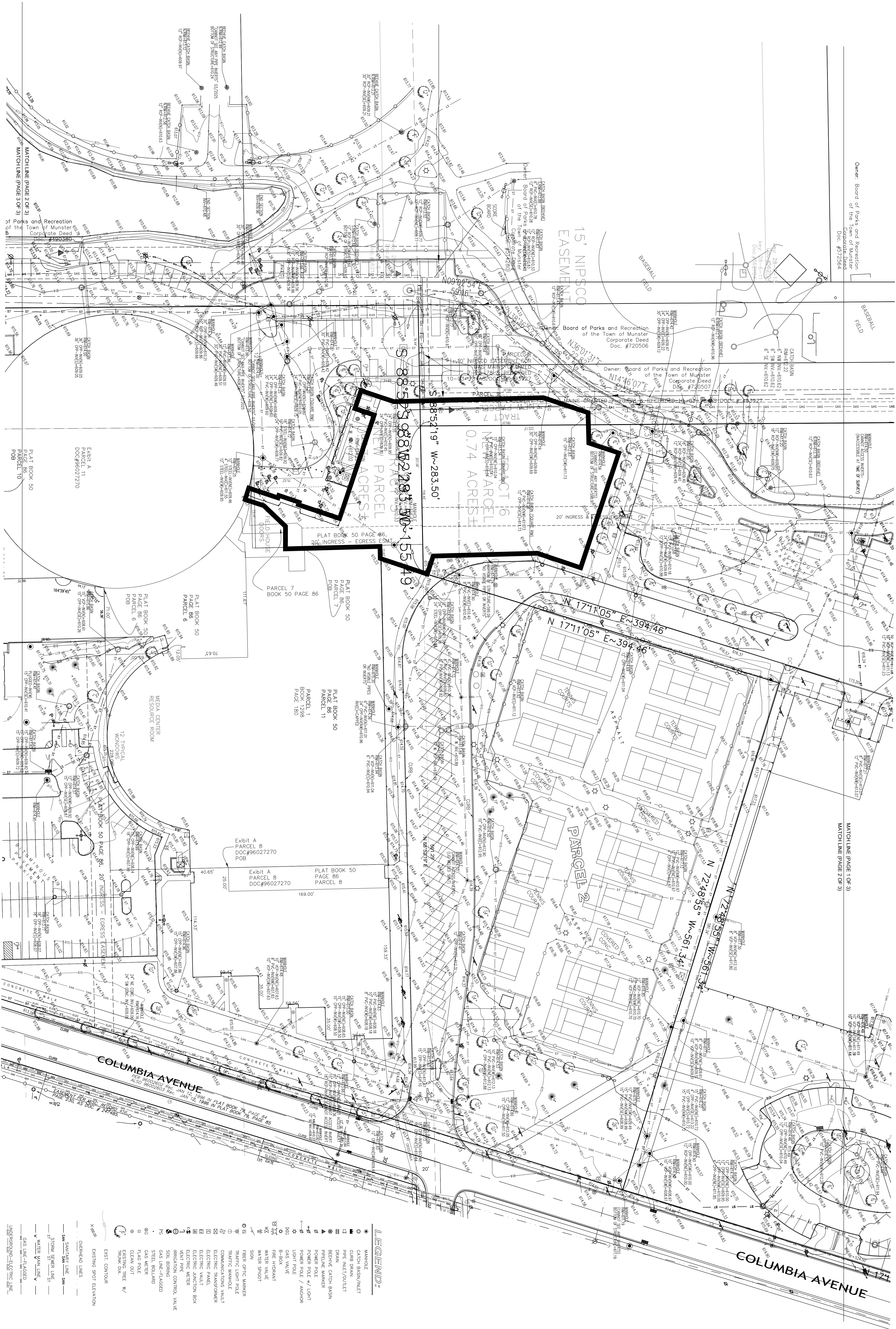

STATE OF INDIANA)
COUNTY OF LAKE)

DATE OF SURVEY: MAY 20, 2025

TORRENGA SURVEYING, LLC.
JOHN STUART ALLEN - Registered Land Surveyor No. LS29900011

STATE OF INDIANA
COUNTY OF LAKE

JOHN STUART ALLEN
REGISTERED LAND SURVEYOR
NO. LS29900011

CLIENT:
School Town of Munster

DATE: JUNE 25, 2025

REVISIONS:

TOPOGRAPHICAL SURVEY

WILBUR WRIGHT MIDDLE SCHOOL

8520-8830 COLUMBIA AVENUE

TORRENGA SURVEYING, LLC

PROFESSIONAL LAND SURVEYORS

907 RIDGE ROAD, MUNSTER, INDIANA 46321

TEL. No.: (219) 836-8918

WEBSITE: WWW.TORRENGA.COM

16

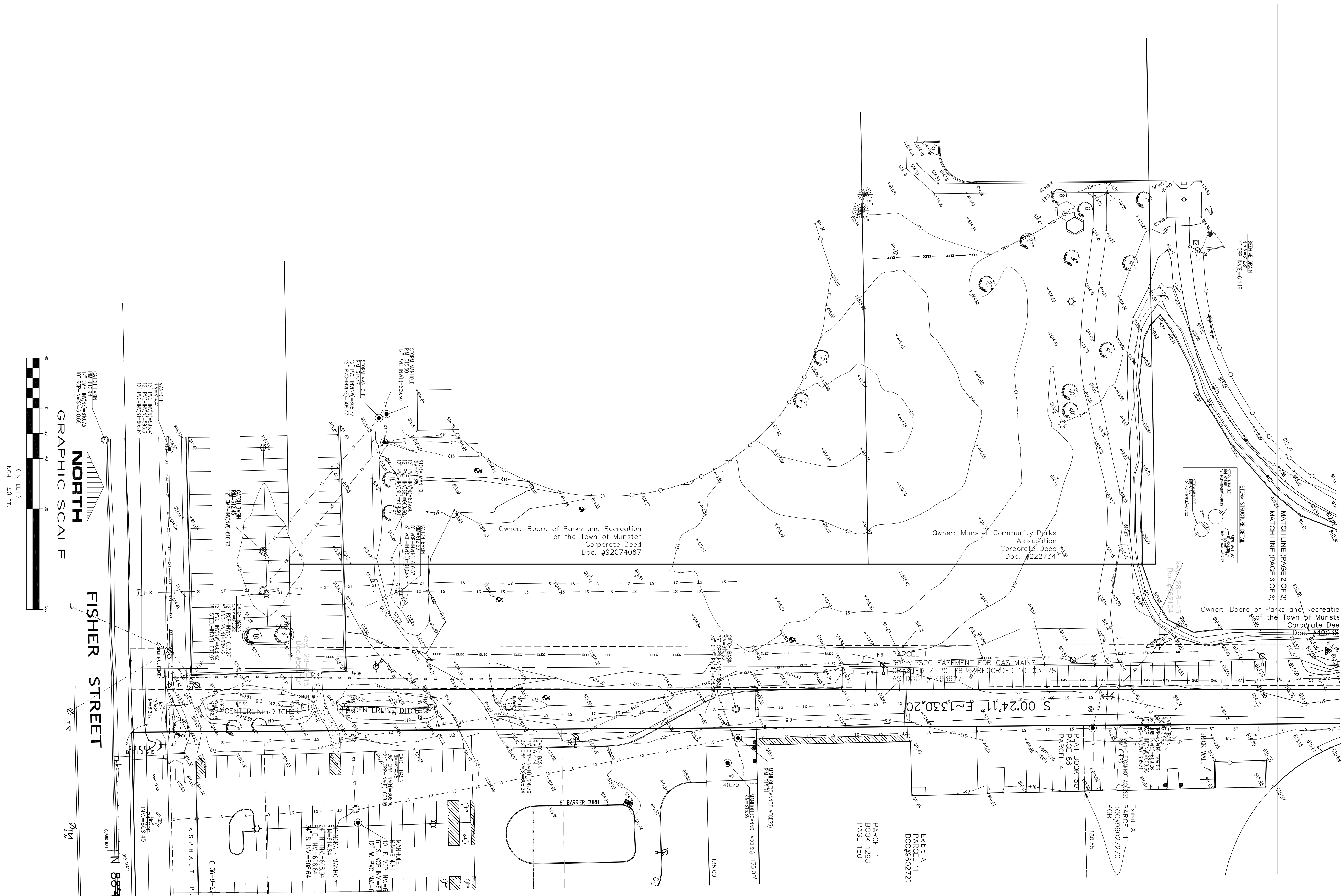
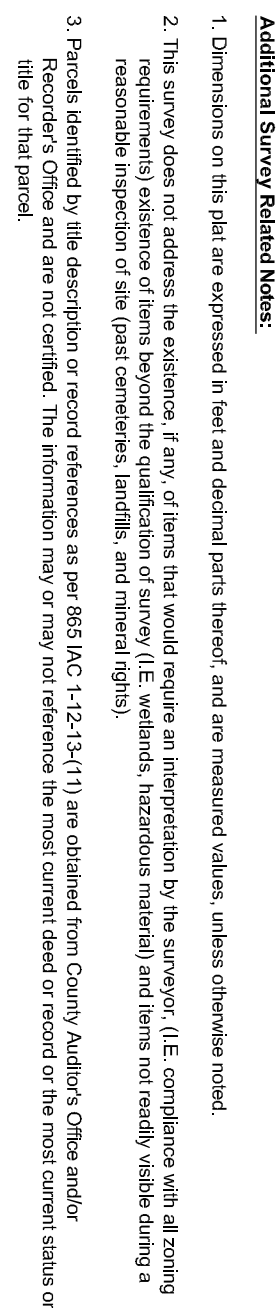

LEGEND:	
○	MANHO
○	CATCH BASIN/VALT
□	CURB MAN
□	PIPE N/LET/OFF
□	BRAN
○	BEACH CATCH BASIN
○	SEWER MANHO
○	POWER POLE / LIGHT
○	POWER POLE / ANCHOR
○	LOFT POLE
○	GAS VALVE
○	GAS VALVE
○	FIRE HYDRANT
○	WATER VALVE
○	WATER VALVE
○	WATER SHOOT
○	SIN
○	RIPER PIPE MANHO
○	RIPER LOFT POLE
○	COMMUNICATIONS VALT
○	ELECTRIC TRANSFORMER
○	ELECTRIC MANHO
○	ELECTRIC VALT
○	ELECTRIC VALT
○	ELECTRIC METER
○	VENT PIPE
○	IRIGATION CONTROL VALVE
○	SOB BRICK
○	STILL BOARD
○	GAS METER
○	FLAG POLE
○	CLEAN OUT
○	EXISTING TREE W/ TRUNK CUT
○	EXIST. CONDUIT
○	EXISTING SPOT ELEVATION
○	OVERHEAD LINES
○	SAFETY LINE
○	SAFETY LINE
○	STORM SEWER LINE
○	WATER VALVE LINE
○	GAS LINE (NOT COATED)
○	UNDERGROUND ELECTRIC LINE
○	UNDERGROUND GAS LINE

STATE OF INDIANA } \$
COUNTY OF LAKE }

THIS IS NOT A BOUNDARY SURVEY
In accordance with 865 IAC 1-12-12(f)
retacement or original boundary survey

DATE OF SURVEY: MAY 20, 2022

TORRENGA SURVEYING, LLC.
John Stuart Allen
JOHN STUART ALLEN - Registered Land Surveyor No. LS29900011

TORRENGA SURVEYING, LLC
PROFESSIONAL LAND SURVEYORS
907 RIDGE ROAD, MUNSTER, INDIANA 46321

TEL. No.: (219) 836-8918

WEBSITE: WWW.TORRENGA.COM

TOPOGRAPHICAL SURVEY
WILBUR WRIGHT MIDDLE SCHOOL
8520-8830 COLUMBIA AVENUE

CLIENT:
School Town of Munster

DATE: JUNE 25, 2025

REVISIONS:

JOB NO: 2025-0109
DRAWN: SLD

SCALE: 1" = 40'

SHEET
3 OF 3