

903991389

Indiana Officer's Standard Crash Report

Hit and Run ☐

Local Id

22MU01651

Vehicles

1

Commercial

0

Injuries

1

Fatalities

0

Page 1 of 4

Printed on 3/3/2022 5:30:16 PM

MUNSTER PD, ORI 0451000

Drivers	1. [REDACTED]					
Crash Details	Location FRAN LIN PKWY 528 feet of SOUTHWOOD DRIVE			County LAKE	Township NORTH	City MUNSTER
	Crash Date 03/03/2022	Day of Week Thursday	Crash Time 02:17	Date of Report 03/03/2022	Latitude 41.54256661	Longitude -87.50021357
	Weather Condition CLEAR	Light Condition DAYLIGHT		Locality URBAN	Inside Corporate Limits? YES	<input checked="" type="checkbox"/> School Zone
	Roadway Surface ASPHALT	Surface Condition DRY		Roadway Classification LOCAL/CITY ROAD		<input type="checkbox"/> Train or Rail Equipment
	<input type="checkbox"/> Construction Zone	Construction Type		Roadway Junction NO JUNCTION INVOLVED	Railroad Crossing #	<input type="checkbox"/> Rumble Strps <input type="checkbox"/> Deer
Investigative Information	Time Notified 0217	Time Arrived 0218	Primary Factor DRIVER DISTRACTED - EXPLAIN IN NARRATIVE (Unit 1)		Did this crash happen as a result of another incident? NO	
	Type of Crash RAN OFF ROAD	Other Location of Investigation AT SCENE ONLY	<input checked="" type="checkbox"/> Investigation Complete	<input type="checkbox"/> Photos taken	Total Estimate of all damage in Crash: \$10001 TO \$25000	
	Investigative Officer WELLS, JOSEPH	Agency MUNSTER PD				
	Reviewing Officer SERGEANT, SERGEANT	MUNSTER PD				
	Assisting Officer					

The following was written by WELLS, JOSEPH

On Thursday, March 3, 2022 at 02:17, WELLS, JOSEPH responded to a crash on Fran Lin Pkwy 528 ft at intersection of Southwood Drive. At the time of the crash, the weather was Clear and the road surface was Dry.

Vehicle 1, Blue Chevrolet Equinox, Maintaining path of travel. Vehicle one was travelling west bound in the 1100 block of Fran Lin Parkway when it left the traffic lane to the left, struck the curb, drove onto the raised grassy center parkway, struck a tree then struck a light pole before re-entering the west bound lane of travel and stopping.

Driver One stated that she was driving west on Fran Lin Parkway when her cane fell over in the seat next to her. Driver One said that she leaned over to get her cane off of the passenger side floor when she inadvertently swerved off of the roadway. Driver One said that she struck the tree before she could correct her course and lost control of the vehicle so she applied the brake as hard as she could in order to stop but her vehicle also struck the light pole before coming to rest.

Reporting officer observed damages that were consistent with Driver One's statements as well as the physical evidence of the scene.

903991389

Indiana Officer's Standard Crash Report

Hit and Run ☐

Local Id

Vehicles

Commercial

Injures

Fatalities

22MU01651

1

0

1

0

Page 2 of 4

Printed on 3/3/2022 5:30:16 PM

MUNSTER PD, ORI 0451000

Unit 1 Driver		<input type="checkbox"/> Hit & Run	<input type="checkbox"/> Aggressive Driving	<input checked="" type="checkbox"/> Immediate Medical Attention
Last Name COLVIN	First LELA	Middle M		
Address 4026 JOHNSON HAMMOND, IN 46327	DOB 01/03/1983	Age 39	Gender F	
Driver's License Number 8817753366	Lic Type OP	Lic State IN	CDL Class	
Apparent Physical Status NORMAL	Restrictions GLASSES/CONTACTS			
Test Given NONE	Type Given			
Driver Injury Status INCAPACITATING	EMS Number 2261			
Nature of Most Severe Injury COMPLAINT OF PAIN	Location of Most Severe Injury KNEE/LOWER LEG/FOOT			
Safety Equipment Used LAP BELT, SHOULDER BELT	Safety Equipment Effective YES	Ejection/Trapped NOT EJECTED OR TRAPPED		
If Cited	IC Codes			

Vehicle Information				
Veh # 1	Color BLUE	Veh Year 2014	Occupants 1	Initial Impact Area
Make CHEVROLET	Model Equinox			<input type="checkbox"/> Undercarriage
Style UTILITY (SUV)	Insured By LIBERTY MUTUAL INSURANCE COMPA			<input type="checkbox"/> Trailer
Policy # AOV2435967607012	Ins Phone # 800-225-2467			<input type="checkbox"/> None
VIN 2GNFLFEK9E6364390				<input type="checkbox"/> Unknown
Plate Number 905BKE	Plate Exp Year 2022	Plate State IN		
Towed? YES	Towed Due to Disabling Damage? YES			
Company Towed By RAY AND WALLY'S	City Towed To HAMMOND	Fire? NO		
Vehicle Use PERSONAL (FARM, COMPANY)	Event Collision With CURB, TREE, LIGHT/LUMINAIRE SUPPORT			
Emergency Run? WEST	Type of Roadway M-LANE RD WITH CURB RAISED MEDIAN	Roadway Character CURVE/LEVEL		
Direction of Travel WEST	Pre-Crash Vehicle Action MAINTAINING PATH OF TRAVEL	# of Axles 2	<input type="checkbox"/> Oversized	
Speed Limit 35	Traffic Control Devices LANE CONTROL	Devices Operational?		
Owner Information				
Vehicle Owner's Name COLVIN, LELA M	Address (Street/City, State Zip) 4026 JOHNSON HAMMOND, IN 46327			

Vehicle Information	
<p>11</p> <p>12</p> <p>11</p> <p>10</p> <p>9</p> <p>8</p> <p>7</p>	<p>11</p> <p>12</p> <p>11</p> <p>10</p> <p>9</p> <p>8</p> <p>7</p>
Owner Information	
<p>Commercial Vehicle Information</p>	

903991389

Local Id

22MU01651

Indiana Officer's Standard Crash Report

Hit and Run ☐

Vehicles

1

Commercial

0

Injures

1

Fatalities

0

Page 3 of 4

Printed on 3/3/2022 5:30:16 PM

MUNSTER PD, ORI 0451000

Trailers			
Property Damage	State Property LOCAL	Description LIGHTING	Ownegs Name and Address TOWN OF MUNSTER, 1005 Ridge Road, Munster, IN 46321
Factors	Unit 1 : NONE (VEHICLE),DRIVER DISTRACTED - EXPLAIN IN NARRATIVE,FAILURE TO MAINTAIN LANE,NONE (ENVIRONMENTAL)		

903991389

Local Id

22MU01651

Indiana Officer's Standard Crash Report

Vehicles

1

Commercial

0

Injuries

1

Fatalities

0

Hit and Run ☐

Page 4 of 4

Printed on 3/3/2022 5:30:16 PM

MUNSTER PD, ORI 0451000

Crash Diagram

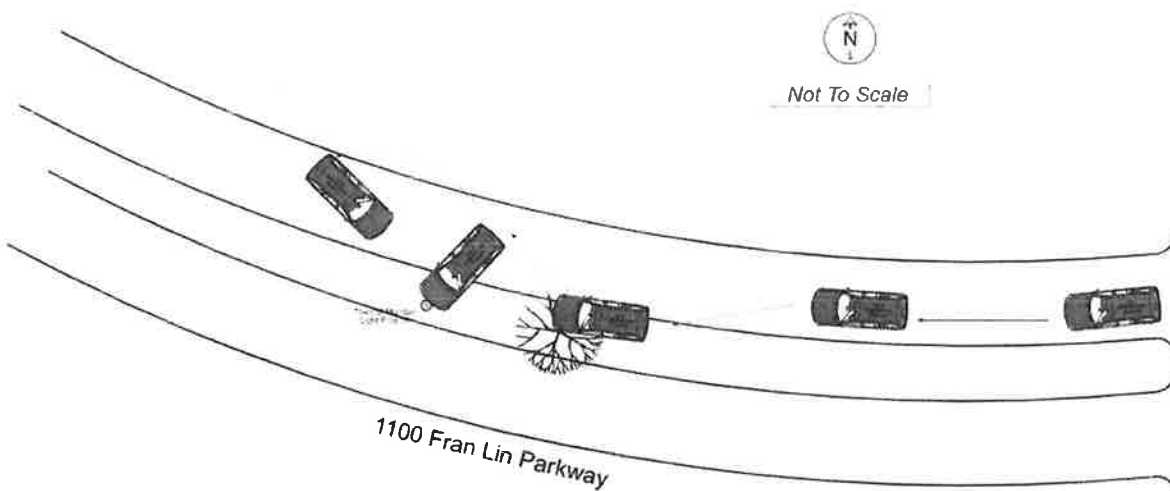

End of Report